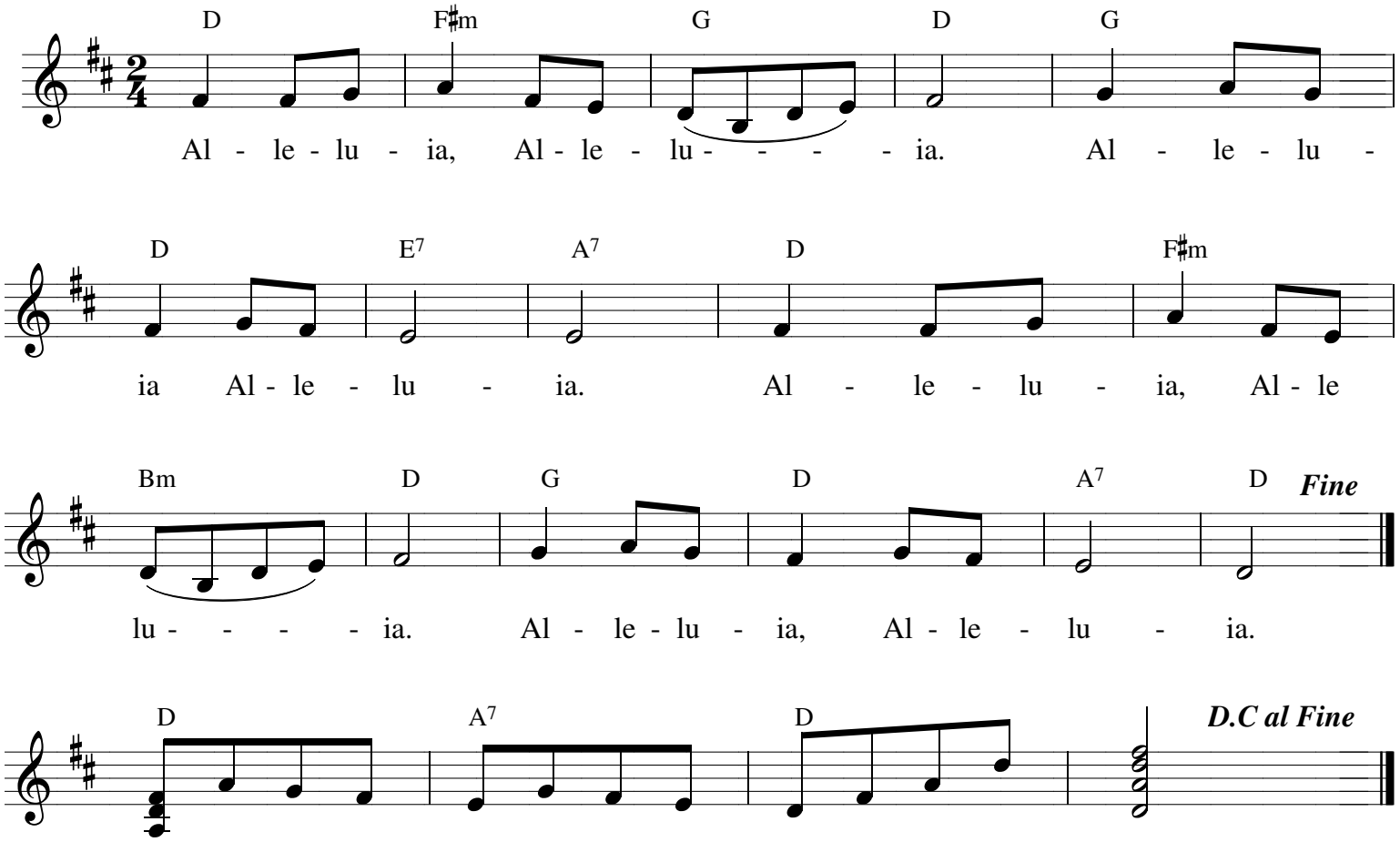ALLELUIA - ALLELUIA